

PREPARED FOR
CAROL STANCZAK
SHOREWEST REALTY

PLAT OF SURVEY

- OF -

LOT 40 BLOCK "B" CRYSTAL BOWL, A SUBDIVISION OF PART
OF THE SE 1/4 OF THE SW 1/4 OF SECTION 12 AND THE NE 1/4
OF THE NW 1/4 OF SECTION 13, TOWNSHIP 3 NORTH, RANGE
15 EAST OF THE FOURTH PRINCIPAL MERIDIAN, TOWN OF
RICHMOND, COUNTY OF WALWORTH AND STATE OF WISCONSIN.

PATHFINDER SURVEYING INC.
(formerly)
J.K. SURVEYING INC.
P.O BOX 322
LAKE GENEVA, WI. 53147
WWW.PATHFINDERSURVEYING.NET
262-248-8303

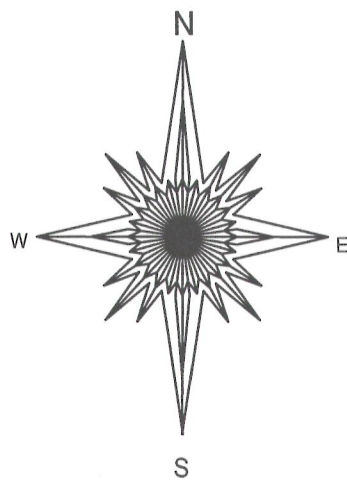
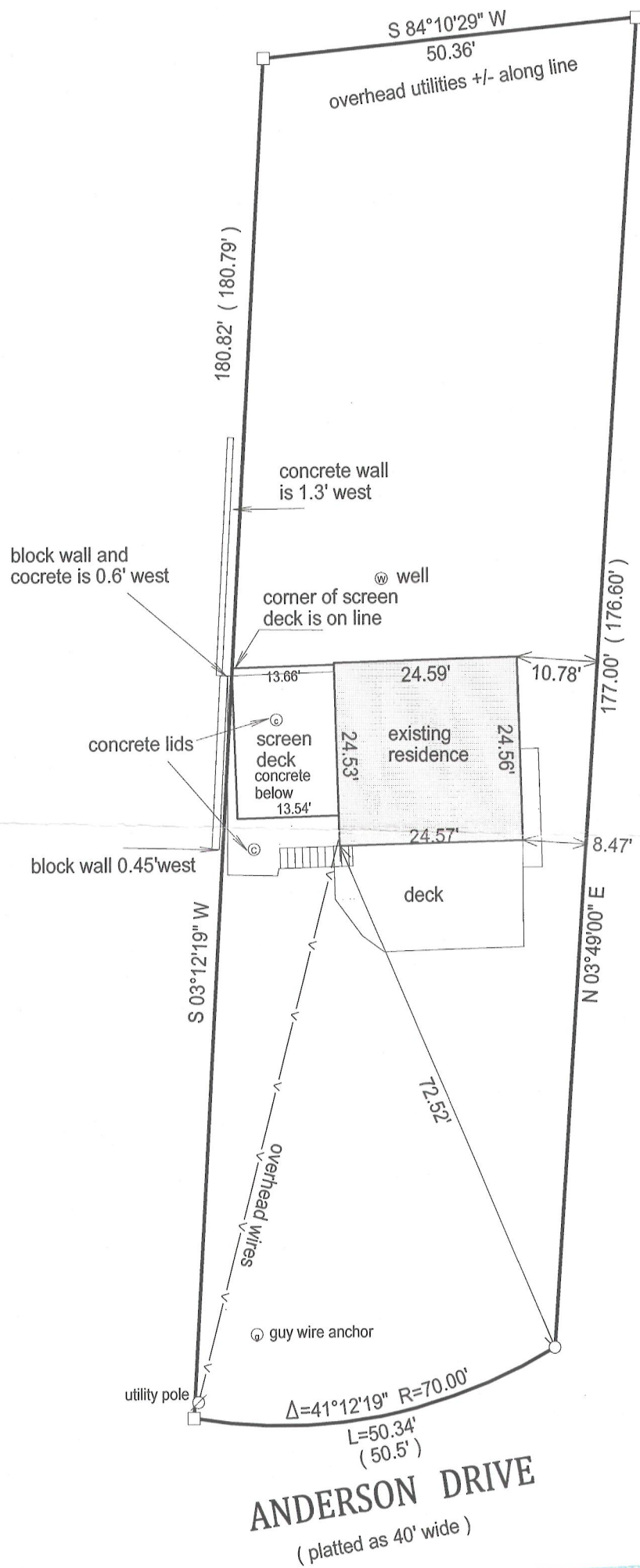

BASIS OF BEARING OF THIS PLAT: MAGNETIC NORTH
AS OBSERVED ON THE DAY OF THE SURVEY

- () = recorded as
- = found iron bar
- = found iron pipe
- = set iron pipe
- = set iron bar

SCALE 1" = 20'

JOB # 12-96

TAX ID #
CCR 00048

"I hereby certify that I have surveyed the above described property and that the above map is a true representation of its exterior boundary and shows the size and location of all visible structures, apparent easements and encroachments if any."

This survey is made for the present owners of the property, and those who purchase, mortgage, or guarantee the title thereto, within one year from the date hereof.

DATED THIS 12th DAY OF JULY, 2012.

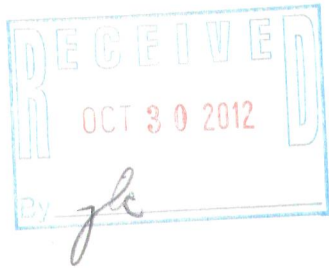

JEFFREY L KIMPS S - 2436
Wisconsin Registered Land Surveyor
(original if signed in red)

315-1182